

Bile'em Cabbage

4

7

11

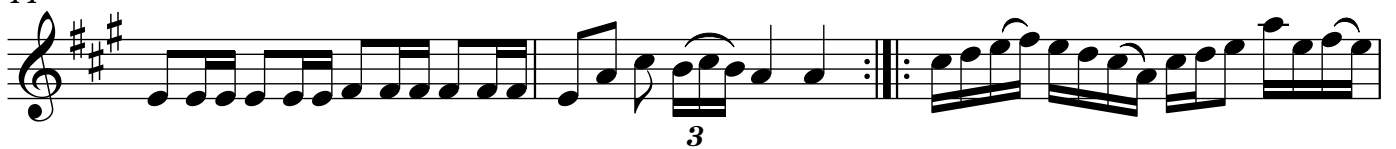

14

16

18

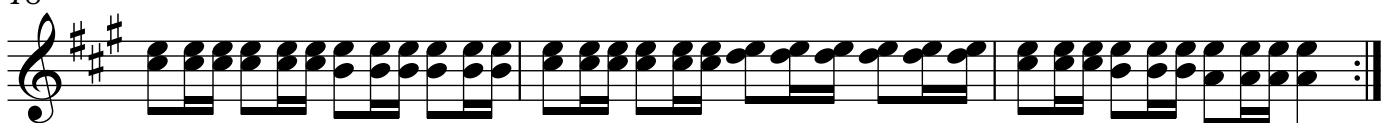

21

24

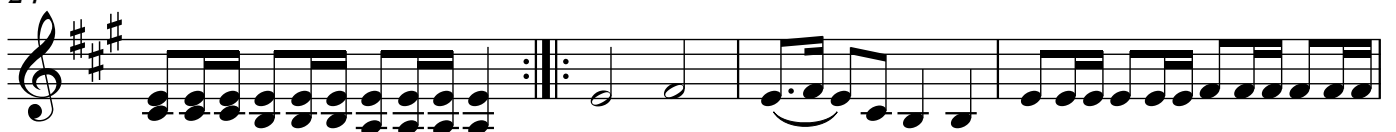

28

31

33

35
